

PLAT OF SURVEY

A PARCEL OF LAND KNOWN AS THE NORTH HALF OF LOT 4 IN NAFTZGER'S FIRST ADDITION AND PARTS OF A VACATED ALLEY SITUATED IN THE SOUTHEAST QUARTER OF SECTION 18, TOWN 6 NORTH, RANGE 3 EAST, BRYAN CITY, PULASKI TOWNSHIP, WILLIAMS COUNTY, OHIO. LOCATED WITHIN THE NORTH AND EAST OF THE FIRST PRINCIPAL MERIDIAN OF THE ORIGINAL LAND SUBDIVISIONS OF OHIO.

GENERAL OCCUPATION NOTE:

No fences existed along any boundaries of this property. All lines of occupation were lawn.

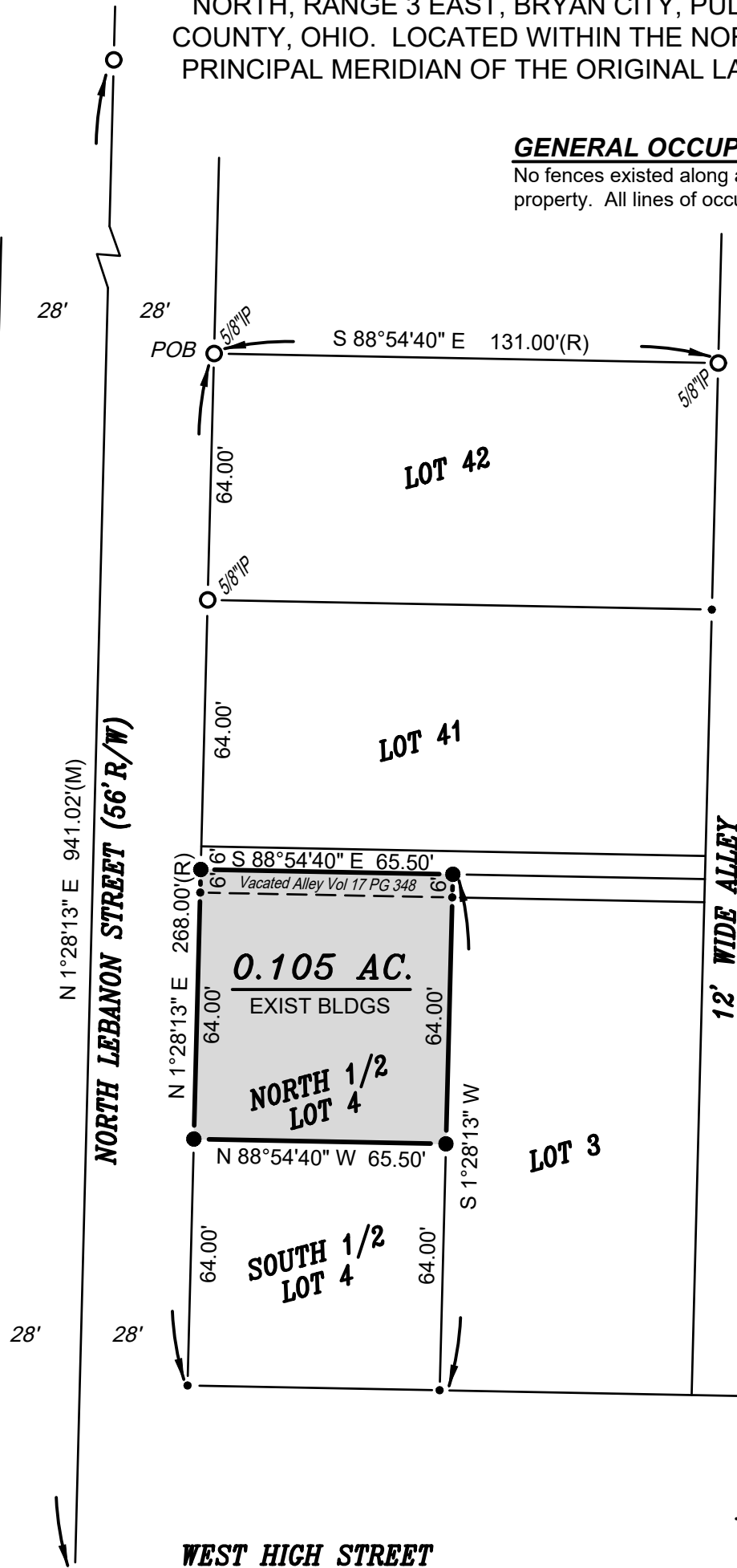

REFERENCE SURVEYS

Volume 5B Page 003
Volume 5B Page 008

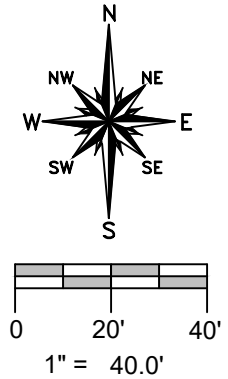

SURVEYED FOR:
Thelma F. Zinsmaster
Deed Volume 292 PG 513

ALLEY VACATION:
Ordinance No. 56, 1994
Volume 17 PG 348

SURVEY LEGEND

- Placed 5/8" Rebar w/ Cap
- ✕ Found PK Nail
- Point Established this Survey
- Found Iron Pin or Pipe

I HEREBY CERTIFY THAT I HAVE SURVEYED THE PREMISES SHOWN ON THE PLAT ABOVE. ALL DIMENSIONS ARE SHOWN IN FEET AND DECIMALS THEREOF. SINCE THIS SURVEY DOES NOT INCLUDE A TITLE SEARCH, THERE COULD BE EASEMENTS OR OTHER ENCUMBRANCES UPON THE LAND WHICH ARE NOT SHOWN ON THIS SURVEY PLAT. IF THESE ARE REQUIRED, PLEASE FURNISH THE NECESSARY INFORMATION. THE BEARINGS AND DISTANCES SHOWN ON THE PLAT ABOVE ARE BASED ON STATE PLANE COORDINATES, SPC83, ZONE-OHIO NORTH. THIS SURVEY HAS BEEN RECORDED IN VOL. **8B** PAGE **002** OF THE WILLIAMS COUNTY SURVEY RECORDS.

Brian M. Wieland
BRIAN M. WIELAND - REGISTERED SURVEYOR NO. 8286

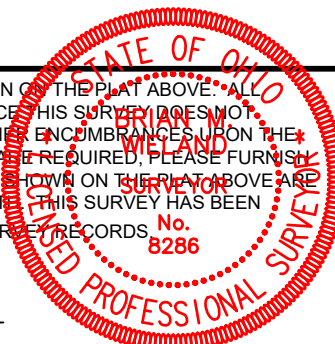

DATE: 5-30-19 | **JOB: 19-090**

WIELAND SURVEYING & ENGINEERING, LLC
14067 COUNTY ROAD 20
WEST UNITY, OH 43570
419-553-0112 VOICE
brian@wielandsurveying.com